

**NOTICE!!**

**These documents have been scanned!**

**Do not place un-scanned documents beneath this notice!**

**Do not remove this notice from this file!**

GPO Jacket No. 560-102  
Print Order 61540  
Rise Business Services, LLC  
Job=AZ15 6/24/2019



Box Number= AZ15129



Claim Begin-End: AMC425512-AMC425512

**1 Initial Receipt**



AZ15129-6

AMC364820-AMC427442

**United States Department of the Interior**  
**Bureau of Land Management**  
 LANDS/RECREATION & PLANNING  
 ONE N CENTRAL AVE  
 PHOENIX, AZ 85004 -2203  
 Phone: 602-417-9200

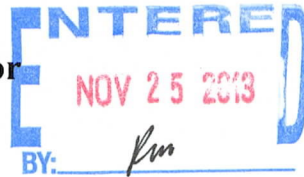

Receipt

No: 2913485

<b>Transaction #:</b> 3000393	
<b>Date of Transaction:</b> 11/19/2013	
CUSTOMER:	
JOANN CHATTMAN PO BOX 2398 CAREFREE,AZ 85377-2398 US	

LINE #	QTY	DESCRIPTION	REMARKS	UNIT PRICE	TOTAL
1	1.00	LOCATABLE MINERALS / MINING CLAIMS-NEW,UNADJUD, ONE OR MORE AUTH NOS / NEW MINING CLAIM LOCATION FEE \$34 <b>CASES: AMC425512/\$34.00</b>		- n/a -	34.00
2	1.00	LOCATABLE MINERALS / MINING CLAIMS-NEW,UNADJUD, ONE OR MORE AUTH NOS / NEW MINING CLAIM PROCESSING FEE \$20 <b>CASES: AMC425512/\$20.00</b>		- n/a -	20.00
3	1.00	LOCATABLE MINERALS / MINING CLAIMS-NEW,UNADJUD, ONE OR MORE AUTH NOS / NEW MINING CLAIM MAINT FEE \$140 <b>CASES: AMC425512/\$140.00</b>		- n/a -	140.00
<b>TOTAL:</b>					<b>\$194.00</b>

PAYMENT INFORMATION			
1	AMOUNT:	194.00	POSTMARKED: 11/15/2013
	TYPE:	CHECK	RECEIVED: 11/18/2013
	CHECK NO:	1798	
	NAME:	CHATTMAN, MARTIN S PO BOX 2398 CAREFREE AZ 85377-2398 US	

REMARKS

This receipt was generated by the automated BLM Collections and Billing System and is a paper representation of a portion of the official electronic record contained therein.

**NOTICE!!**

**These documents have been scanned!**

**Do not place un-scanned documents beneath this notice!**

**Do not remove this notice from this file!**

GPO Jacket No. 560-102  
Print Order 61540  
Rise Business Services, LLC  
Job=AZ15 6/24/2019



Box Number= AZ15129



Claim Begin-End: AMC425512-AMC425512

**2 Correspondence**



AZ15129-6

AMC364820-AMC427442

**NO  
DOCUMENTS  
FOUND**

NO DOCUMENTS FOUND  
NO DOCUMENTS FOUND

**NOTICE!!**

**These documents have been scanned!**

**Do not place un-scanned documents beneath this notice!**

**Do not remove this notice from this file!**

GPO Jacket No. 560-102  
Print Order 61540  
Rise Business Services, LLC  
Job=AZ15 6/24/2019



Box Number= AZ15129



Claim Begin-End: AMC425512-AMC425512

**3 Transfers**



AZ15129-6

AMC364820-AMC427442

**NO  
DOCUMENTS  
FOUND**

NO DOCUMENTS FOUND  
NO DOCUMENTS FOUND

**NOTICE!!**

**These documents have been scanned!**

**Do not place un-scanned documents beneath this notice!**

**Do not remove this notice from this file!**

GPO Jacket No. 560-102  
Print Order 61540  
Rise Business Services, LLC  
Job=AZ15 6/24/2019



Box Number= AZ15129



Claim Begin-End: AMC425512-AMC425512

**4 Annual Filings**



AZ15129-6

AMC364820-AMC427442

UNITED STATES  
DEPARTMENT OF THE INTERIOR  
BUREAU OF LAND MANAGEMENT  
**MAINTENANCE FEE PAYMENT FORM  
FOR PLACER MINING CLAIMS**

425512

Remitter Name: Joann Chattman

Mailing Address: P.O. Box 2398

City, State, Zip: Carctree AZ 85377

Check here if this is a change of address.

**FOR COUNTY RECORDER'S USE**

No. of claims -1-  
Total due BLM \$ 165.00

- The maintenance fee may be paid by cash, check, money order, Bureau of Land Management (BLM) Declining Deposit Account, or credit card (VISA, American Express, Discover, or MasterCard). Payments must be remitted to the BLM State Office where your claim or site is recorded and received on or before September 1. If the payment is mailed, the envelope must be postmarked by a bona fide delivery service on or before September 1 and received at the proper BLM State Office within 15 calendar days after the due date. Payments may also be made by telephone using a credit card. A complete listing of BLM State Offices with their addresses and phone numbers can be found at <http://www.blm.gov>.
- The maintenance fee for the following claim(s) applies to the assessment year 2021

CLAIM NAME	BLM SERIAL NO.	ACRES IN CLAIM	PAYMENT DUE TO THE BLM (See Instructions on Page 2)
Homestake	AMC 425512		
Millsite			

RECEIVED  
BLM AZ STATE OFFICE  
2020 SEP - 1 2A 9 26  
PHOENIX, ARIZONA

Use a separate sheet for additional claim names, serial numbers, and claimant names and addresses.

# 4796000



**United States Department of the Interior**  
**Bureau of Land Management**  
 DIV OF LANDS, MINRLS & ENERGY  
 ONE N CENTRAL AVE  
 PHOENIX, AZ 85004 -4427  
 Phone: 602-417-9200

Receipt	
No:	4796606

<b>Transaction #:</b> 4923797
<b>Date of Transaction:</b> 09/02/2020
<b>CUSTOMER:</b>
JOANN CHATTMAN PO BOX 2398 CAREFREE, AZ 85377-2398 US

LINE #	QTY	DESCRIPTION	REMARKS	UNIT PRICE	TOTAL
1	1.00	LOCATABLE MINERALS / MINING CLAIMS- NOT NEW-UNADJUD, ONE AUTH NO. ONLY / MINING CLAIM MONEY RECEIVED CASES: AMC425512/\$165.00	MAINT	- n/a -	165.00
<b>TOTAL:</b>					<b>\$165.00</b>

PAYMENT INFORMATION				
NOTE: Items will appear on credit card statement as "Bureau of Land Mgmt CO".				
1	AMOUNT:	165.00	POSTMARKED:	N/A
	TYPE:	CREDIT CARD	RECEIVED:	09/01/2020
	NAME:	CHATTMAN, JOANN PO BOX 2398 CAREFREE AZ 85377-2398 US		
	CARD NO:	XXXXXXXXXXXX4480	AUTH CODE:	00745A
	NAME ON CARD:	JOANN CHATTMAN		
	SIGNATURE:	BY MAIL		

REMARKS

This receipt was generated by the automated BLM Collections and Billing System and is a paper representation of a portion of the official electronic record contained therein.

**PRIORITY MAIL**

VISIT US AT USPS.COM®  
Label 106A, Jan 2015



**FLAT RATE ENVELOPE**  
ONE RATE \* ANY WEIGHT™



This product is for use with Priority Mail®.  
Misuse may be a violation of federal law.  
This label is not for resale.

**PRIORITY MAIL**

- DATE OF DELIVERY SPECIFIED\*
  - USPS TRACKING™ INCLUDED\*
  - INSURANCE INCLUDED\*
  - PICKUP AVAILABLE
- \* Domestic only

**VISIT US AT USPS.COM®**  
ORDER FREE SUPPLIES ONLINE

RECEIVED  
BLM AZ STATE OFFICE

2020 SEP - 1 - A 9 26

PHOENIX, ARIZONA



VISIT US AT USPS.COM®  
Label 106A, Jan 2015



This product is for use with Priority Mail®.  
Misuse may be a violation of federal law.  
This label is not for resale.

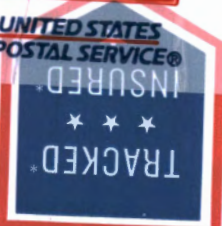

EP14H July 2013  
OD: 10 x 5



PS00001000064

EXPECTED DELIVERY DAY: 08/29/20

USPS TRACKING® NUMBER

This  
pro  
may

\* Domestic only.

UNITED STATES  
DEPARTMENT OF THE INTERIOR  
BUREAU OF LAND MANAGEMENT  
**MAINTENANCE FEE PAYMENT FORM  
FOR PLACER MINING CLAIMS**

425512

Remitter Name: Joann Chattman  
 Mailing Address: P.O. Box 2398  
 City, State, Zip: Cavefree AZ 85377  
 Check here if this is a change of address.

**FOR COUNTY RECORDER'S USE**

No. of claims -1-  
 Total due BLM \$ 9165.00

- The maintenance fee may be paid by cash, check, money order, Bureau of Land Management (BLM) Declining Deposit Account, or credit card (VISA, American Express, Discover, or MasterCard). Payments must be remitted to the BLM State Office where your claim or site is recorded and received on or before September 1. If the payment is mailed, the envelope must be postmarked by a bona fide delivery service on or before September 1 and received at the proper BLM State Office within 15 calendar days after the due date. Payments may also be made by telephone using a credit card. A complete listing of BLM State Offices with their addresses and phone numbers can be found at <http://www.blm.gov>.
- The maintenance fee for the following claim(s) applies to the assessment year 2020

CLAIM NAME	BLM SERIAL NO.	ACRES IN CLAIM	PAYMENT DUE TO THE BLM (See Instructions on Page 2)
Homestake	AMC 425512		
Millsite			

RECEIVED  
 BLM AZ STATE OFFICE  
 2019 AUG - 6 P 2: 54  
 PHOENIX, ARIZONA

Use a separate sheet for additional claim names, serial numbers, and claimant names and addresses.

(Continued on page 2)

ENTERED

AUG 13 2019

BY: [Signature]

# 4527416

**United States Department of the Interior**  
**Bureau of Land Management**  
 DIV OF LANDS, MINRLS & ENERGY  
 ONE N CENTRAL AVE  
 PHOENIX, AZ 85004 -4427  
 Phone: 602-417-9200

Receipt	
No:	4527416

<b>Transaction #:</b> 4648174	
<b>Date of Transaction:</b> 08/08/2019	
CUSTOMER:	
JOANN CHATTMAN PO BOX 2398 CAREFREE, AZ 85377-2398 US	

LINE #	QTY	DESCRIPTION	REMARKS	UNIT PRICE	TOTAL
1	1.00	LOCATABLE MINERALS / MINING CLAIMS- NOT NEW-UNADJUD, ONE AUTH NO. ONLY / MINING CLAIM MONEY RECEIVED <b>CASES: AMC425512/\$165.00</b>	MAINT 2020	- n/a -	165.00
<b>TOTAL:</b>					<b>\$165.00</b>

PAYMENT INFORMATION			
NOTE: Items will appear on credit card statement as "Bureau of Land Mgmt CO".			
1	AMOUNT:	165.00	POSTMARKED: N/A
	TYPE:	CREDIT CARD	RECEIVED: 08/08/2019
	NAME:	CHATTMAN, JOANN PO BOX 2398 CAREFREE AZ 85377-2398 US	
	CARD NO:	XXXXXXXXXXXX4480	AUTH CODE: 05920A
	NAME ON CARD:	JOANN CHATTMAN	
	SIGNATURE:	BY MAIL	

REMARKS

This receipt was generated by the automated BLM Collections and Billing System and is a paper representation of a portion of the official electronic record contained therein.

425512

UNITED STATES  
DEPARTMENT OF THE INTERIOR  
BUREAU OF LAND MANAGEMENT  
**MAINTENANCE FEE PAYMENT FORM FOR  
LODE CLAIMS, MILL SITES, AND TUNNEL SITES**

Remitter Name: Joann Chattman  
Mailing Address: P.O. Box 2398  
City, State, Zip: Carefree, AZ. 85377

Check here if this is a change of address.

**FOR COUNTY RECORDER'S USE**

No. of claims/sites -1-  
x \$140 per claim/site  
Total due BLM \$ \$155.00

- The maintenance fee may be paid by cash, check, money order, Bureau of Land Management (BLM) Declining Deposit Account, or credit card (VISA, American Express, Discover, or MasterCard). Payments must be remitted to the BLM State Office where your claim or site is recorded and received on or before September 1. If the payment is mailed, the envelope must be postmarked by a bona fide delivery service on or before September 1 and received at the proper BLM State Office within 15 calendar days after the due date. Payments may also be made by telephone using a credit card. A complete listing of BLM State Offices with their addresses and phone numbers can be found at <http://www.blm.gov>.
- The maintenance fee for the following claim(s)/site(s) applies to the assessment year 2018.

CLAIM/SITE NAME	BLM SERIAL NO.
<u>Homestake Millsite</u>	<u>AME 425512</u>
<u>J.N. Chattman</u>	

RECEIVED  
AUG 04 2017  
PHOENIX, ARIZONA  
3:09 PM

Use a separate sheet for additional claim/site names, serial numbers, and claimant names and addresses.

(Continued on page 2)

**INTERESTED**  
AUG 04 2017  
BY: [Signature]

**RECEIPT # 3919283**



**DESERT FOOTHILLS MEDICAL CENTER**

36889 N. Tom Darlington Dr.  
P.O. Box 5925  
Carefree, AZ 85377-5925

PHOENIX AZ 852

01 AUG 2017 PM 5 L



United States Dept of the Interior  
Bureau of Land Management  
One Central Ave  
Phoenix, Az. 85004-4427

PHOENIX, ARIZONA

2017 AUG - 2 P 3: 09

RECEIVED  
BLM AZ STATE OFFICE

85004-442700



**United States Department of the Interior  
Bureau of Land Management**

DIV OF LANDS, MINRLS & ENERGY  
ONE N CENTRAL AVE  
PHOENIX, AZ 85004 -4427  
Phone: 602-417-9200

Receipt

No: 3919283

<b>Transaction #:</b> 4028771	
<b>Date of Transaction:</b> 08/03/2017	
CUSTOMER:	
JOANN CHATTMAN PO BOX 2398 CAREFREE, AZ 85377-2398 US	

LINE #	QTY	DESCRIPTION	REMARKS	UNIT PRICE	TOTAL
1	1.00	LOCATABLE MINERALS / MINING CLAIMS- NOT NEW-UNADJUD, ONE AUTH NO. ONLY / MINING CLAIM MONEY RECEIVED CASES: AMC425512/\$155.00	MAINT FEE 2018 (1)	- n/a -	155.00
<b>TOTAL:</b>					<b>\$155.00</b>

PAYMENT INFORMATION			
NOTE: Items will appear on credit card statement as "Bureau of Land Mgmt CO".			
1	AMOUNT:	155.00	POSTMARKED: N/A
	TYPE:	CREDIT CARD	RECEIVED: 08/02/2017
	NAME:	CHATTMAN, JOANN PO BOX 2398 CAREFREE AZ 85377-2398 US	
	CARD NO:	XXXXXXXXXXXX4480	AUTH CODE: 02334A
	NAME ON CARD:	JOANN N CHATTMAN	
	EXPIRES:	08/2019	
	SIGNATURE:		

REMARKS

This receipt was generated by the automated BLM Collections and Billing System and is a paper representation of a portion of the official electronic record contained therein.





**PRIORITY®**  
**★ MAIL ★**

**FLAT RATE ENVELOPE**  
ONE RATE ★ ANY WEIGHT\*

APPLY PRIORITY MAIL POSTAGE HERE



1006

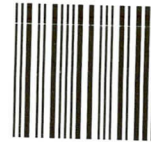

85004

U.S. POSTAGE  
PAID  
CAREFREE, AZ  
85377  
AUG 16, 18  
AMOUNT

**\$6.70**

R2306Y152047-03

RECEIVED  
BLM AZ STATE OFFICE  
2018 AUG 17 P 2:41  
PHOENIX, ARIZONA

EXPECTED DELIVERY DAY: 08/17/2018

**USPS TRACKING NUMBER**

\* For



EP14H July 2013 Outer Dimension: 10 x 5

**PRIORITY®**  
★ MAIL ★

**FLAT RATE ENVELOPE**  
ONE RATE ★ ANY WEIGHT\*



\* Domestic only.

*PRESS FIRMLY TO SEAL*

*PRESS FIRMLY TO SEAL*

**PRIORITY®**  
★ MAIL ★



 DATE OF DELIVERY SPECIFIED \*

EP14H July 2013

 USPS TRACKING™ INCLUDED\*

OD: 10 x 5

 INSURANCE INCLUDED \*



 PICKUP AVAILABLE

**VISIT US AT USPS.COM®**  
ORDER FREE SUPPLIES ONLINE

\* Domestic only



EP14H © U.S. Postal Service, July 2013. All rights reserved.

This packaging is the property of the U.S. Postal Service® and is provided solely for use in sending Priority Mail® shipments. Misuse may be a violation of federal law. This packaging is not for resale.

**United States Department of the Interior**  
**Bureau of Land Management**  
 DIV OF LANDS, MINRLS & ENERGY  
 ONE N CENTRAL AVE  
 PHOENIX, AZ 85004 -4427  
 Phone: 602-417-9200

Receipt

No: 4239769

<b>Transaction #:</b> 4355173	
<b>Date of Transaction:</b> 08/20/2018	
CUSTOMER:	
JOANN CHATTMAN PO BOX 2398 CAREFREE, AZ 85377-2398 US	

LINE #	QTY	DESCRIPTION	REMARKS	UNIT PRICE	TOTAL
1	1.00	LOCATABLE MINERALS / MINING CLAIMS- NOT NEW-UNADJUD, ONE AUTH NO. ONLY / MINING CLAIM MONEY RECEIVED CASES: AMC425512/\$155.00	MAINT 2019/1	- n/a -	155.00
<b>TOTAL:</b>					<b>\$155.00</b>

PAYMENT INFORMATION			
1	AMOUNT:	155.00	POSTMARKED: N/A
	TYPE:	CHECK	RECEIVED: 08/17/2018
	CHECK NO:	3005	
	NAME:	CHATTMAN, JOANN PO BOX 2398 CAREFREE AZ 85377-2398 US	

REMARKS

This receipt was generated by the automated BLM Collections and Billing System and is a paper representation of a portion of the official electronic record contained therein.

UNITED STATES  
DEPARTMENT OF THE INTERIOR  
BUREAU OF LAND MANAGEMENT  
**MAINTENANCE FEE PAYMENT FORM FOR  
LODE CLAIMS, MILL SITES, AND TUNNEL SITES**

425512

Remitter Name: Joann Chattman  
Mailing Address: P.O. Box 2398  
City, State, Zip: Carefree, AZ. 85377

Check here if this is a change of address.

FOR COUNTY RECORDER'S USE

No. of claims/sites -1-  
x \$140 per claim/site 155.-  
Total due BLM \$ 155.00

- The maintenance fee may be paid by cash, check, money order, Bureau of Land Management (BLM) Declining Deposit Account, or credit card (VISA, American Express, Discover, or MasterCard). Payments must be remitted to the BLM State Office where your claim or site is recorded and received on or before September 1. If the payment is mailed, the envelope must be postmarked by a bona fide delivery service on or before September 1 and received at the proper BLM State Office within 15 calendar days after the due date. Payments may also be made by telephone using a credit card. A complete listing of BLM State Offices with their addresses and phone numbers can be found at <http://www.blm.gov>.
- The maintenance fee for the following claim(s)/site(s) applies to the assessment year 2017.

CLAIM/SITE NAME	BLM SERIAL NO.
<u>Homestake Millsite</u>	<u>ame 425512</u>
<u>Joann N. Chattman</u>	

RECEIVED  
BLM AZ STATE OFFICE  
PHOENIX, ARIZONA  
2016 AUG -9 A 9 09  
AUG 11 2016  
BY: Alm

Use a separate sheet for additional claim/site names, serial numbers, and claimant names and addresses.

RECEIPT # 3625276



**DESERT FOOTHILLS MEDICAL CENTER**

36889 N. Tom Darlington Dr.

P.O. Box 5925

Carefree, AZ 85377-5925

PHOENIX AZ 852

05 AUG 2016 PM 8 L



RECEIVED  
BLM AZ STATE OFFICE

2016 AUG -9 A 9 06

PHOENIX, ARIZONA

United States Department of the  
Interior  
Bureau of Land Management  
One N. Central Ave.  
Phoenix, Az. 85004-2203

**United States Department of the Interior**  
**Bureau of Land Management**  
 DIV OF LANDS, MINRLS & ENERGY  
 ONE N CENTRAL AVE  
 PHOENIX, AZ 85004 -4427  
 Phone: 602-417-9200

Receipt

No: 3625276

<b>Transaction #:</b> 3729025	
<b>Date of Transaction:</b> 08/10/2016	
CUSTOMER:	
JOANN CHATTMAN PO BOX 2398 CAREFREE, AZ 85377-2398 US	

LINE #	QTY	DESCRIPTION	REMARKS	UNIT PRICE	TOTAL
1	1.00	LOCATABLE MINERALS / MINING CLAIMS- NOT NEW-UNADJUD, ONE AUTH NO. ONLY / MINING CLAIM MONEY RECEIVED CASES: AMC425512/\$155.00	MAINT FEE 2017 - 1	- n/a -	155.00
<b>TOTAL:</b>					<b>\$155.00</b>

PAYMENT INFORMATION					
1	AMOUNT:	155.00	POSTMARKED:	08/05/2016	
	TYPE:	CHECK	RECEIVED:	08/09/2016	
	CHECK NO:	2349			
	NAME:	CHATTMAN, JOANN N PO BOX 2398 CAREFREE AZ 85377-2398 US			

REMARKS

This receipt was generated by the automated BLM Collections and Billing System and is a paper representation of a portion of the official electronic record contained therein.

UNITED STATES  
DEPARTMENT OF THE INTERIOR  
BUREAU OF LAND MANAGEMENT  
**MAINTENANCE FEE PAYMENT FORM FOR  
LODE CLAIMS, MILL SITES, AND TUNNEL SITES**

425512

Remitter Name: Joann Chattman  
Mailing Address: P.O. Box 2398  
City, State, Zip: Carefree, AZ. 85377

Check here if this is a change of address.

**FOR COUNTY RECORDER'S USE**

No. of claims/sites 1  
x \$155 per claim/site  
Total due BLM \$<sup>0</sup> \$155.-

- The maintenance fee may be paid by cash, check, money order, Bureau of Land Management (BLM) Declining Deposit Account, or credit card (VISA, American Express, Discover, or MasterCard). Payments must be remitted to the BLM State Office where your claim or site is recorded and received on or before September 1. If the payment is mailed, the envelope must be postmarked by a bona fide delivery service on or before September 1 and received at the proper BLM State Office within 15 calendar days after the due date. Payments may also be made by telephone using a credit card. A complete listing of BLM State Offices with their addresses and phone numbers can be found at <http://www.blm.gov>.
- The maintenance fee for the following claim(s)/site(s) applies to the assessment year 2016.

CLAIM/SITE NAME	BLM SERIAL NO.
<u>Home Stake Millsite</u>	<u>AME 425512</u>
	BLM RECEIVED 2015 SEP - 1 P 2:14 PHOENIX, ARIZONA
<u>Joann N. Chattman</u>	

Use a separate sheet for additional claim/site names, serial numbers, and claimant names and addresses.

(Continued on page 2)

SEP 04 2015  
BY: RAM

**RECEIPT # 3385057**



**DESERT FOOTHILLS MEDICAL CENTER**

36889 N. Tom Darlington Dr.

P.O. Box 5925

Carefree, AZ 85377-5925

RECEIVED  
BLM OFFICE

2015 SEP -1 P 2:14

PHOENIX, ARIZONA

United States Dept of the Interior

Bureau of Land Management

-1- N. Central Ave

Phoenix, Az. 85004 - 2203



attn: Maint Fees 8500484427

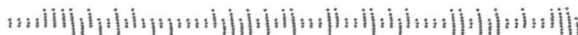



**United States Department of the Interior**  
**Bureau of Land Management**  
 LANDS/RECREATION & PLANNING  
 ONE N CENTRAL AVE  
 PHOENIX, AZ 85004 -2203  
 Phone: 602-417-9200

Receipt

No: 3385057

<b>Transaction #:</b> 3483395	
<b>Date of Transaction:</b> 09/02/2015	
CUSTOMER:	
JOANN CHATTMAN PO BOX 2398 CAREFREE, AZ 85377-2398 US	

LINE #	QTY	DESCRIPTION	REMARKS	UNIT PRICE	TOTAL
1	1.00	LOCATABLE MINERALS / MINING CLAIMS- NOT NEW-UNADJUD, ONE AUTH NO. ONLY / MINING CLAIM MONEY RECEIVED CASES: AMC425512/\$155.00	MAINT FEE PYMNT - 1 2016	- n/a -	155.00
<b>TOTAL:</b>					<b>\$155.00</b>

PAYMENT INFORMATION					
1	AMOUNT:	155.00	POSTMARKED:	08/27/2015	
	TYPE:	CHECK	RECEIVED:	09/01/2015	
	CHECK NO:	2180			
	NAME:	CHATTMAN, MARTIN S PO BOX 2398 CAREFREE AZ 85377-2398 US			

REMARKS

This receipt was generated by the automated BLM Collections and Billing System and is a paper representation of a portion of the official electronic record contained therein.

ENTERED  
 SEP 04 2015  
 BY: *R. [Signature]*

UNITED STATES  
DEPARTMENT OF THE INTERIOR  
BUREAU OF LAND MANAGEMENT  
**MAINTENANCE FEE PAYMENT FORM FOR  
LODE CLAIMS, MILL SITES, AND TUNNEL SITES**

AMC 425512

Remitter Name: Joann Chatman  
Mailing Address: P.O. Box 2398  
City, State, Zip: Carefree Arizona  
85377

Check here if this is a change of address.

FOR COUNTY RECORDER'S USE

No. of claims/sites 1  
x \$~~140~~<sup>155</sup> per claim/site  
Total due BLM \$ 155.00

- The maintenance fee may be paid by cash, check, money order, Bureau of Land Management (BLM) Declining Deposit Account, or credit card (VISA, American Express, Discover, or MasterCard). Payments must be remitted to the BLM State Office where your claim or site is recorded and received on or before September 1. If the payment is mailed, the envelope must be postmarked by a bona fide delivery service on or before September 1 and received at the proper BLM State Office within 15 calendar days after the due date. Payments may also be made by telephone using a credit card. A complete listing of BLM State Offices with their addresses and phone numbers can be found at <http://www.blm.gov>.
- The maintenance fee for the following claim(s)/site(s) applies to the assessment year 2015

CLAIM/SITE NAME	BLM SERIAL NO.
<u>Homestake Millsite</u>	<u>AMC 425512</u>

RECEIVED  
BLM STATE OFFICE  
2014 JUL 11 P 3:01  
PHOENIX, ARIZONA

Use a separate sheet for additional claim/site names, serial numbers, and claimant names and addresses.

(Continued on page 2)

J.N. Chatman / 7-9-14  
**ENTERED**  
**JUL 15 2014**  
BY: RAM



**DESERT FOOTHILLS MEDICAL CENTER**

36889 N. Tom Darlington Dr.

P.O. Box 5925

Carefree, AZ 85377-5925

PHOENIX AZ 852

10 JUL 2014 PM 5 L



RECEIVED  
BLM AZ STATE OFFICE

2014 JUL 11 P 2:54

PHOENIX, ARIZONA

Bureau of Land Management  
One North Central Ave  
Ste. 800  
Phoenix, AZ. 85004-4427

*Maintenance form enclosed*

85004442700



**United States Department of the Interior**  
**Bureau of Land Management**  
LANDS/RECREATION & PLANNING  
ONE N CENTRAL AVE  
PHOENIX, AZ 85004 -2203  
Phone: 602-417-9200

Receipt

No: 3076204

<b>Transaction #:</b> 3167405	
<b>Date of Transaction:</b> 07/14/2014	
CUSTOMER:	
JOANN CHATTMAN PO BOX 2398 CAREFREE, AZ 85377-2398 US	

LINE #	QTY	DESCRIPTION	REMARKS	UNIT PRICE	TOTAL
1	1.00	LOCATABLE MINERALS / MINING CLAIMS- NOT NEW-UNADJUD, ONE AUTH NO. ONLY / MINING CLAIM MONEY RECEIVED CASES: AMC425512/\$155.00	MAINT FEE PYMNT (1) 2015	- n/a -	155.00
<b>TOTAL:</b>					<b>\$155.00</b>

PAYMENT INFORMATION					
1	AMOUNT:	155.00	POSTMARKED:	07/10/2014	
	TYPE:	CHECK	RECEIVED:	07/11/2014	
	CHECK NO:	1943			
	NAME:	CHATTMAN, JOANN PO BOX 2398 CAREFREE AZ 85377-2398 US			

REMARKS

This receipt was generated by the automated BLM Collections and Billing System and is a paper representation of a portion of the official electronic record contained therein.

**NOTICE!!**

**These documents have been scanned!**

**Do not place un-scanned documents beneath this notice!**

**Do not remove this notice from this file!**

GPO Jacket No. 560-102  
Print Order 61540  
Rise Business Services, LLC  
Job=AZ15 6/24/2019



Box Number= AZ15129



Claim Begin-End: AMC425512-AMC425512

**5 Miscellaneous**



AZ15129-6

AMC364820-AMC427442

**NO  
DOCUMENTS  
FOUND**

NO DOCUMENTS FOUND  
NO DOCUMENTS FOUND

**NOTICE!!**

**These documents have been scanned!**

**Do not place un-scanned documents beneath this notice!**

**Do not remove this notice from this file!**

GPO Jacket No. 560-102  
Print Order 61540  
Rise Business Services, LLC  
Job=AZ15 6/24/2019



Box Number= AZ15129



Claim Begin-End: AMC425512-AMC425512

**6 Location Notices-Amendments and Supporting Documents**



AZ15129-6 AMC364820-AMC427442

# MINING CLAIM STATUS REPORT

Data Entered: 11/25/2013

MTP Checked By: Am

GEO Checked By: Am

LEAD SERIAL NUMBER: AMC 425512 thru AMC \_\_\_\_\_

**NUMBER OF CLAIMS & TYPE:**

1 LODE  
\_\_\_\_ PLACER  
\_\_\_\_ ASSOCIATION PLACER  
\_\_\_\_ MILL SITE  
\_\_\_\_ TUNNEL SITE

**CHARGES:**

Location Fee @ \$34 = \$ 34.00  
Processing Fee @ \$20 = \$ 20.00  
Maintenance Fee @ \$140 = \$ 140.00  
Add'l Maint Fee for Assoc Placer = \$ \_\_\_\_\_  
**SUBTOTAL** \$ \_\_\_\_\_  
Other Fees \$ \_\_\_\_\_  
Other Fees \$ \_\_\_\_\_  
**TOTAL** \$ 194.00

TOTAL ACREAGE: \_\_\_\_\_ Per Claim  
(Placer Only)

NUMBER OF LOCATORS: \_\_\_\_\_

DOCUMENTS RECEIVED VIA: Over-the-Counter [ ] Mail  **TIMELY FILED:** Yes  No [ ]

LEGAL DESCRIPTION: T WN R 4E SEC 11  
T \_\_\_\_\_ R \_\_\_\_\_ SEC \_\_\_\_\_  
T \_\_\_\_\_ R \_\_\_\_\_ SEC \_\_\_\_\_  
T \_\_\_\_\_ R \_\_\_\_\_ SEC \_\_\_\_\_  
T \_\_\_\_\_ R \_\_\_\_\_ SEC \_\_\_\_\_

BLM [ ] FOREST SERVICE [ ] \_\_\_\_\_ SUBJ TO PL 359: Yes [ ] No [ ]  
WILDERNESS AREA [ ] \_\_\_\_\_

SPLIT ESTATE: N/A [ ] SX [ ] PX [ ] OTHER [ ] \_\_\_\_\_  
SRHA [ ] Was proper Notice filed if located on SHRA Land? Yes [ ] No [ ]

**RECONVEYED MINERALS ON BLM LAND REQUIRE OPENING ORDER FROM 1944 TO 1993:**

Open to Entry On \_\_\_\_\_ N/A [ ]

COMMENTS/STATUS: VOID [ ] PARTIALLY VOID [ ] PVT MINERALS [ ] WITHDRAWN LANDS [ ]  
OTHER [ ] \_\_\_\_\_

[ ] Claimant acknowledges that portions of the following claim(s) site(s) may be void or voidable.

Printed Name of Claimant \_\_\_\_\_ Signature of Claimant \_\_\_\_\_

\*\*\*\*\*FINAL ADJUDICATION\*\*\*\*\*

DATE 7/21/2014 INITIALS FT

AMC425512



ENTERED  
NOV 25 2013  
BY: Jm

<sup>Millsite</sup>  
**LOCATION NOTICE FOR ~~LODE~~ MINING CLAIM**  
NOTICE IS HEREBY GIVEN that the Homestake  
Millsite lode mining claim has been located  
by Joann Chattman whose current mailing  
address is P.O. Box 2398  
Carefree, AZ. 85377

RECEIVED  
BLM AZ STATE OFFICE  
PHOENIX, ARIZONA  
2013 NOV 19 PM 3:07  
BLM  
Date  
Stamp

The general course of this claim is (survey attached) and it is situated in \_\_\_\_\_  
County, Arizona. This claim is \_\_\_\_\_ feet in length and \_\_\_\_\_ feet in width. This claim runs  
from the location monument on which this location notice is posted approximately \_\_\_\_\_ feet in a  
\_\_\_\_\_ direction to the \_\_\_\_\_ end line and \_\_\_\_\_ feet in a \_\_\_\_\_ direction to the  
\_\_\_\_\_ end line. This claim is marked by six monuments, one at each corner and one at the center of each  
end line of the claim.  
The location monument on which this notice is posted is situated within Section \_\_\_\_\_, Township \_\_\_\_\_  
\_\_\_\_\_, Range \_\_\_\_\_, Gila Salt River Base and Meridian, Arizona and this claim encompasses portions  
of the following quarter section (s), section (s), Township (s) and Range (s) \_\_\_\_\_

Gila Salt River Base and Meridian, Arizona.  
The locality of this claim with reference to some natural object or permanent monument and additional information  
(if any) concerning its locality are as follows: \_\_\_\_\_

The original monuments were located and confirmed to the 1997 survey. Notice was

DATED AND POSTED on the ground this 8<sup>th</sup> day of November, 2013. posted 11-8-13/2

LOCATOR (s) Joann Chattman  
Joann Chattman

Form MCF100  
Revised July 2005

A11C425512

RECEIVED  
 B.L.M. ARIZONA STATE OFFICE  
 PLAT HOMESTAKE No. 1 MILLSITE CLAIM

Nov 5 12 35 PM '97

A MILLSITE CLAIM  
 OF  
 A PART OF THE NE 1/4 OF SECTION 11  
 T.6N., R.4E. G. & S. R. B. & M.,  
 MARICOPA COUNTY, ARIZONA

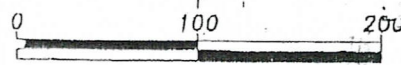
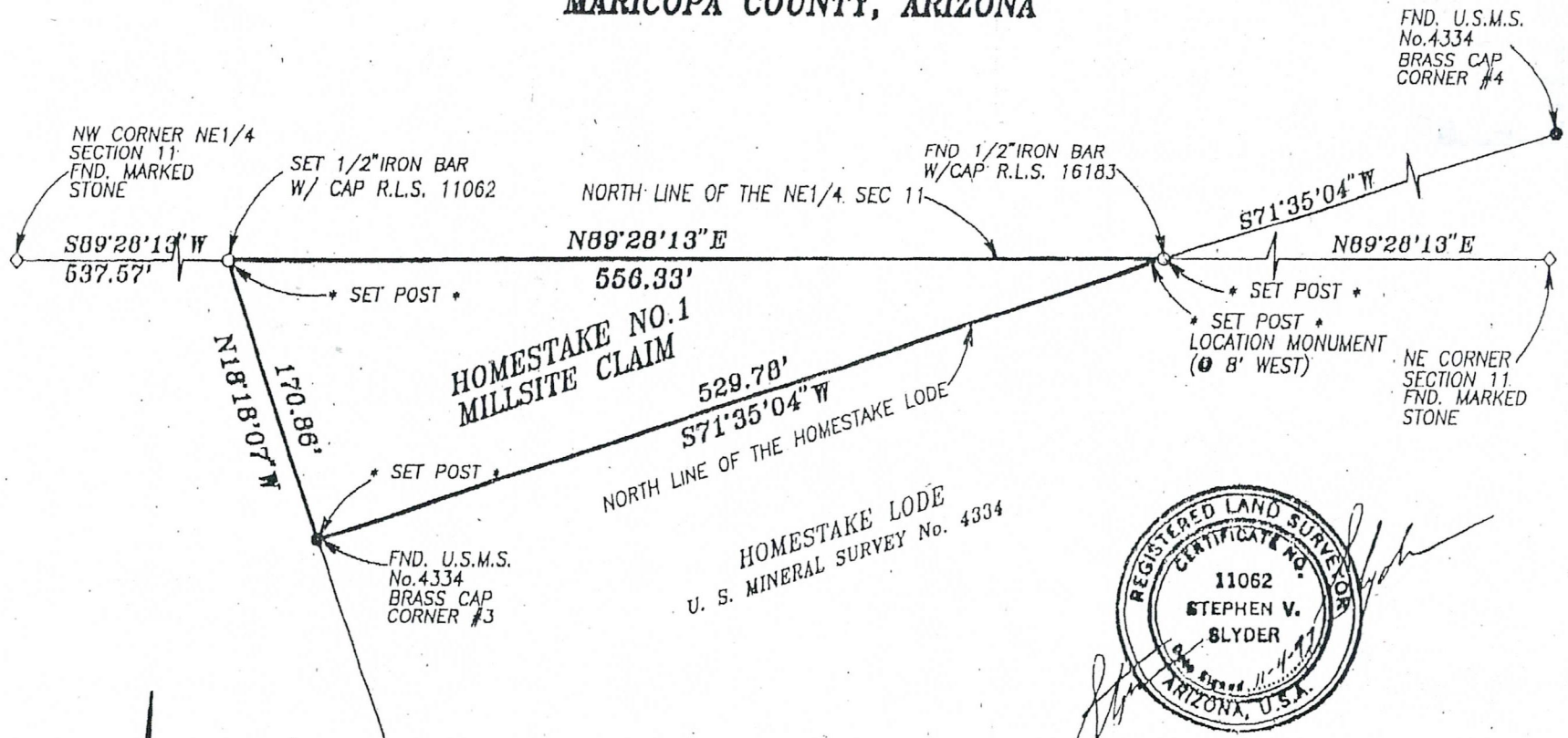

SCALE 1" = 100'

\* NOTE \*  
 SET POST = 2" X 2" X 6"  
 WOOD POST 2' IN GROUND

**SLYDER & ASSOCIATES**  
 8607 E. Granada Road  
 Scottsdale, Arizona 85257  
 (602) 945-8903

SCALE: 1" = 100'

JOB NO.: 97-087



A MAP SHOWING  
THE RESULTS OF A SURVEY  
OF THAT PART OF THE HOMESTAKE  
AND COTTONWOOD CLAIMS (MINERAL  
SURVEY NO. 4334) THAT IS ADJACENT  
IN SECTION 11, T.4N., R.4E., G.13S. D.11M.,  
MARICOPA COUNTY, ARIZONA.

SEC. 2

SEC. 1

SEC. 12

HOMESTAKE  
M.S. 4334

COTTONWOOD  
M.S. 4334

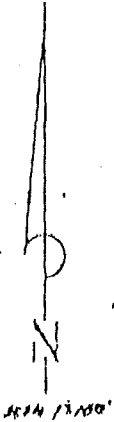

SEC. 11

RECEIVED  
BLM ARIZONA  
2013 NOV 10 PM 3:07  
PHOENIX, ARIZONA

Subject Site

ANCA 25512



**United States Department of the Interior**  
**Bureau of Land Management**  
 LANDS/RECREATION & PLANNING  
 ONE N CENTRAL AVE  
 PHOENIX, AZ 85004 -2203  
 Phone: 602-417-9200

Receipt

No: 2697007

<b>Transaction #:</b> 2778826
<b>Date of Transaction:</b> 11/28/2012
<b>CUSTOMER:</b>
JOANN CHATTMAN PO BOX 2398 CAREFREE, AZ 85377-2398 US

LINE #	QTY	DESCRIPTION	REMARKS	UNIT PRICE	TOTAL
1	1.00	LOCATABLE MINERALS / MINING CLAIMS- NEW, UNADJUD, ONE OR MORE AUTH NOS / NEW MINING CLAIM LOCATION FEE \$34 <b>CASES:</b> AMC419036/\$34.00		- n/a -	34.00
2	1.00	LOCATABLE MINERALS / MINING CLAIMS- NEW, UNADJUD, ONE OR MORE AUTH NOS / NEW MINING CLAIM MAINT FEE \$140 <b>CASES:</b> AMC419036/\$140.00		- n/a -	140.00
3	1.00	LOCATABLE MINERALS / MINING CLAIMS- NEW, UNADJUD, ONE OR MORE AUTH NOS / NEW MINING CLAIM PROCESSING FEE \$15 <b>CASES:</b> AMC419036/\$15.00		- n/a -	15.00
<b>TOTAL:</b>					<b>\$189.00</b>

PAYMENT INFORMATION					
1	AMOUNT:	189.00	POSTMARKED:	11/24/2012	
	TYPE:	CHECK	RECEIVED:	11/28/2012	
	CHECK NO:	1592			
	NAME:	CHATTMAN, JOANN N PO BOX 2398 CAREFREE AZ 85377-2398 US			

REMARKS

This receipt was generated by the automated BLM Collections and Billing System and is a paper representation of a portion of the official electronic record contained therein.

AMC419036/2012

Input Parameters for Geographic Report with Land

System Id = CR

Admin State = AZ

Geo State =

Casetype Begins With

Case Disp Txt = AUTHORIZED, CANCELLED, EXPIRED, PENDING, REJECTED, RELINQUISHED, VOID, WITHDRAWN

Mer Twp Rng = 14 0060N 0040E

Section = 011, 999

Mtrs =

Commodity =

Commodity Txt =

Pending Org =

Pend Org Decode =

Total Rows Returned: 4

RUN TIME: 09:24 AM

UNITED STATES DEPARTMENT OF INTERIOR  
BUREAU OF LAND MANAGEMENT  
GEOGRAPHIC REPORT WITH LAND  
Sorted by Serial Number

RUN DATE: 11/25/2013  
Page 1 of 1

Serial Number: AZA 006946  
Total Case Acres: 0.260

<u>Casetype</u>	<u>Case Disp</u>	14	0060N	0040E	<u>Sect</u>	<u>Sur Typ</u>	<u>Sur Num</u>	<u>Suff</u>	<u>Subdivision</u>	<u>Act Pend</u>
285002	AUTHORIZED				011	ALIQ			NWNE;	

Serial Number: AZA 024081  
Total Case Acres: 0.300

<u>Casetype</u>	<u>Case Disp</u>	14	0060N	0040E	<u>Sect</u>	<u>Sur Typ</u>	<u>Sur Num</u>	<u>Suff</u>	<u>Subdivision</u>	<u>Act Pend</u>
281001	AUTHORIZED				011	ALIQ			NWNE;	

Serial Number: AZA 030673  
Total Case Acres: 160.000

<u>Casetype</u>	<u>Case Disp</u>	14	0060N	0040E	<u>Sect</u>	<u>Sur Typ</u>	<u>Sur Num</u>	<u>Suff</u>	<u>Subdivision</u>	<u>Act Pend</u>
272011	AUTHORIZED				011	ALIQ			NW;	

Serial Number: AZA 036156  
Total Case Acres: 547.000

<u>Casetype</u>	<u>Case Disp</u>	14	0060N	0040E	<u>Sect</u>	<u>Sur Typ</u>	<u>Sur Num</u>	<u>Suff</u>	<u>Subdivision</u>	<u>Act Pend</u>
272011	PENDING				011	ALIQ			NESE,SE;	





PLEASE PRESS FIRMLY



UNITED STATES POSTAL SERVICE

Flat Rate Mailing Envelope

Visit us at [usps.com](http://usps.com)



**TRY FLAT RATE  
PRIORITY MAIL  
PRE-PAID!**  
■ Built-in Tracking  
■ Postage rate locked forever  
■ No shipping label required  
■ Free Package Pickup  
[uspsstore.stamps.com/prepaid](http://uspsstore.stamps.com/prepaid)



From/Expéditeur:

Joann Chattman  
P.O. Box 2398  
Carefree, AZ. 85377

INTERNATIONAL RESTRICTIONS APPLY:

Label 400 Jan 2013  
7690-16-000-7948  
the  
[usps.com](http://usps.com)

To/Destinataire:

Bureau of Land Management  
One N. Central Ave.  
Phoenix, AZ. 85004-2203

Country of Destination/Pays de destination:



PS00001035014



This packaging is the property of the U.S. Postal Service® and is provided solely for use in sending Priority Mail® shipments. Misuse may be a violation of federal law. This packaging is not for resale. EP14F-P-PP © U.S. Postal Service; June 2012; All rights reserved.

EP14F-P-PP June 2012 © U.S. Postal Service

Schedule package pickup right from your home or office at [usps.com/pickup](http://usps.com/pickup)  
Print postage online